2 Queens Parade, Hove BN3 8JG | 01273 322766
sales@wpgsussex.co.uk | www.wpgsussex.co.uk

Company Registration No: 11397540

WEATHERILL
Property Group
Your Property Matters

95 Northease Drive
Hove
BN3 8LH

The Weatherill Property Group are very pleased to present this Extended Semi-Detached Bungalow, having benefits including a garage, good sized rear garden with an open Westerly aspect, offered for sale with NO ONWARD CHAIN and located close to shops, bus routes and schools within Hove's ever popular Hangleton area.

Offers Over £375,000 Freehold

All of our properties are available to view online at www.weatherillpropertygroup.co.uk

- A GOOD SIZED EXTENDED SEMI DETACHED BUNGALOW
- 2 DOUBLE BEDROOMS
- LARGE BATHROOM WITH A WHITE SUITE
- SOUTH FACING LOUNGE
- WELL EQUIPPED KITCHEN WITH ADJACENT DINING ROOM

Viewing

Call us on 01273 322766 or
email us: sales@wpgsussex.co.uk

Agents Notes

The accommodation within briefly comprises: 2 double bedrooms, a large bathroom with a white suite, an entrance hall, a south facing lounge, a well equipped kitchen, an adjacent dining room forming the extension overlooking the rear garden.

In terms of outside space there is a front garden, a shared driveway that leads to the garage, a good sized open north/westerly facing lawned rear garden.

The property has gas central heating, good storage, is versatile in its layout and well located. It is also offered for sale with NO ONWARD CHAIN.

EPC

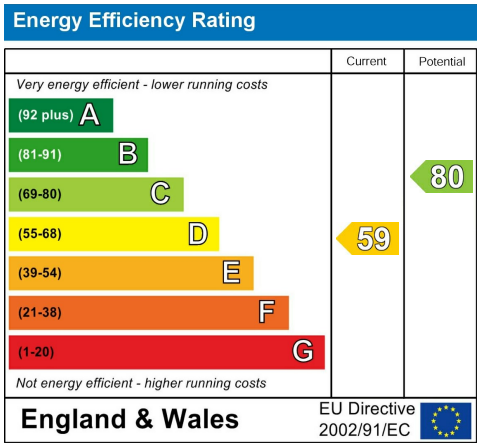

Floor plans

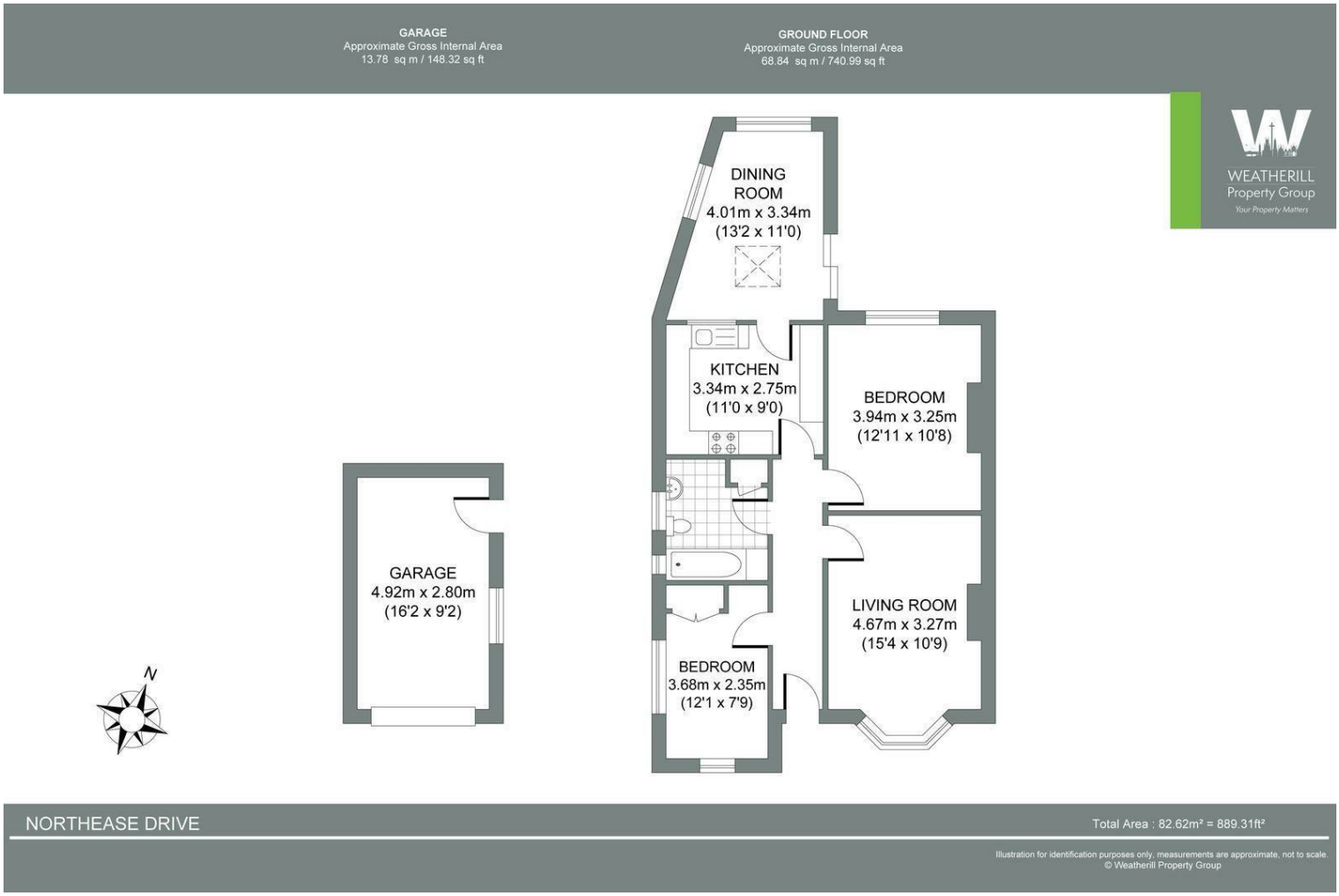

You may download, store and use the material for your own personal use and research. You may not republish, retransmit, redistribute or otherwise make the material available to any party or make the same available on any website, online service or bulletin board of your own or of any other party or make the same available in hard copy or in any other media without the website owner's express prior written consent. The website owner's copyright must remain on all reproductions of material taken from this website.